Working Product for Internal Use Only - DRAFT 1.1

Fire Management Information Map Series

CLIFTON

Arizona Department of Forest and Fire Management
1110 West Washington, Suite 100
Phoenix, Arizona 85007

1 0 1 2 3 4 Miles
Kilometers

1:100,000 1 in = 2 miles

Datum & Projection:
North American Datum 1983
Universal Transverse Mercator Zone 12 North

U.S. National Grid Reference System (USNG based on UTM, meters)
In Grids To Identify Locations Anywhere, **always read:**
RIGHT and then UP.

Map Updated: June 2019
Data Currency Statement as of Jan 2019
Fire Orders Data as of Oct 2018
Ownership Data as of Jan 2019
Transportation Data as of Jan 2019

Township Range and Section Key

The Department makes no warranties, expressed or implied, with respect to the information shown on this map.

DISCLAIMER: DATA DISCLAIMERS:
Land ownership, jurisdiction, and management information may vary by source. Information presented is derived from the best sources available at the time of creation of this map. Information is approximate and cannot be used for individual property boundaries. Users of such information assume all responsibility regarding its acceptable use and for any damages resulting from errors or misuse. Information shown on this map is not to be used for navigation. Recreational use of this map requires knowledge of land status and jurisdictions. Some roads on private property require permission from the landowner to use. Information on this map is not to be interpreted to make legal decisions regarding land status. Information presented does not replace Title 26 Rules Pertaining to Forestry in Arizona or any other laws.

DISCLAIMER OF WARRANTIES:
The State of Arizona, Department of Forestry and Fire Management makes no warranties, expressed or implied, concerning the accuracy, completeness, reliability, or usefulness of other information. Neither the State of Arizona nor any agency, officer or employee of the State of Arizona shall be liable for any loss, injury or damage arising from the use of this map, recognizing it is provided "as is".

USGS Topographic Quadrangles		USGS Topographic Quadrangles		USGS Topographic Quadrangles	
Name Index Sheet (with Index)					
Name Index Sheet (without Index)					
Name Index Sheet (only Index)					
1	ALPINE	2	BLUE RIDGE RESERVOIR	3	CLIFTON
4	DUNCAN	5	FRANKLIN	6	GARDNER CANYON
7	GRAHAM	8	HACKBERRY MESA	9	HANNAGAN MEADOW
10	HANNA	11	HEAD QUARTERS	12	HERRICK PEAK
13	JACKSON	14	JAMES VALLEY	15	JOHNSON
16	KEARNY	17	KIELBERG	18	KNOLL
19	LEIGHTON	20	LIBERTY	21	LITTLE DRAGOON MOUNTAINS
22	MARIAN SPRINGS SPUR	23	MARTINEZ CANYON	24	MIDDLETOWN
25	MOGOLLON	26	MORENCI	27	MORENCI SE
28	MORENCI SW	29	MORENCI WEST	30	MT GRAHAM
31	MT LOWE	32	NACO	33	NACO SE
34	NACO SW	35	NACOZARI	36	NACOZARI SE
37	NACOZARI SW	38	NACOZARI WEST	39	OLD DRAGOON
40	PEARCE	41	PEARCE SE	42	PEARCE SW
43	PEARCE WEST	44	PINALENO	45	PINALENO SE
46	PINALENO SW	47	PINALENO WEST	48	PINTO VALLEY
49	POMERENE	50	RAMSEY CANYON	51	RAMSEY PEAK
52	RIO CHICO	53	ROCK CABIN	54	ROCK CABIN SE
55	ROCK CABIN SW	56	ROCK CABIN WEST	57	ROCK CREEK
58	ROCK CREEK SE	59	ROCK CREEK SW	60	ROCK CREEK WEST
61	ROMERO PASS	62	SAN JOSE	63	SAN JOSE SE
64	SAN JOSE SW	65	SAN JOSE WEST	66	SAN RAFAEL
67	SAN RAFAEL SE	68	SAN RAFAEL SW	69	SAN RAFAEL WEST
70	SANDERSON	71	SANDERSON SE	72	SANDERSON SW
73	SANDERSON WEST	74	SHANNON	75	SHANNON SE
76	SHANNON SW	77	SHANNON WEST	78	SOLDIER CHIEF
79	STEPHENS	80	STEPHENS SE	81	STEPHENS SW
82	STEPHENS WEST	83	TEXAS CANYON	84	TEXAS CANYON SE
85	TEXAS CANYON SW	86	TEXAS CANYON WEST	87	THOMPSON VALLEY
88	TOMBSTONE	89	TOMBSTONE SE	90	TOMBSTONE SW
91	TOMBSTONE WEST	92	TURKEY FLAT	93	TURKEY FLAT SE
94	TURKEY FLAT SW	95	TURKEY FLAT WEST	96	WHITLOCK MESA
97	WHITLOCK MESA SE	98	WHITLOCK MESA SW	99	WHITLOCK MESA WEST
100	WIND MOUNTAIN	101	WINDY HILL	102	WINDY HILL SE
103	WINDY HILL SW	104	WINDY HILL WEST	105	ZORKOFF RANCH
106	ZORKOFF RANCH SE	107	ZORKOFF RANCH SW	108	ZORKOFF RANCH WEST
109	ALMO	110	ALMO SE	111	ALMO SW
112	ALMO WEST	113	BAKER BUTTE	114	BAKER BUTTE SE
115	BAKER BUTTE SW	116	BAKER BUTTE WEST	117	BIG ROCK CANYON
118	BIG ROCK CANYON SE	119	BIG ROCK CANYON SW	120	BIG ROCK CANYON WEST
121	BLACK MOUNTAIN	122	BLACK MOUNTAIN SE	123	BLACK MOUNTAIN SW
124	BLACK MOUNTAIN WEST	125	BLACK RIVER	126	BLACK RIVER SE
127	BLACK RIVER SW	128	BLACK RIVER WEST	129	CHAMBERLAIN
130	CHAMBERLAIN SE	131	CHAMBERLAIN SW	132	CHAMBERLAIN WEST
133	CLIFTON	134	CLIFTON SE	135	CLIFTON SW
136	CLIFTON WEST	137	DEADMAN MESA	138	DEADMAN MESA SE
139	DEADMAN MESA SW	140	DEADMAN MESA WEST	141	DEER CREEK
142	DEER CREEK SE	143	DEER CREEK SW	144	DEER CREEK WEST
145	DOUGLAS	146	DOUGLAS SE	147	DOUGLAS SW
148	DOUGLAS WEST	149	EDWARDS RANCH	150	EDWARDS RANCH SE
151	EDWARDS RANCH SW	152	EDWARDS RANCH WEST	153	FORT GRANT
154	FORT GRANT SE	155	FORT GRANT SW	156	FORT GRANT WEST
157	GUTHRIE	158	GUTHRIE SE	159	GUTHRIE SW
160	GUTHRIE WEST	161	HOOVER DAM	162	HOOVER DAM SE
163	HOOVER DAM SW	164	HOOVER DAM WEST	165	KEARNY
166	KEARNY SE	167	KEARNY SW	168	KEARNY WEST
169	LAKE MOHAVE	170	LAKE MOHAVE SE	171	LAKE MOHAVE SW
172	LAKE MOHAVE WEST	173	LAZY SW	174	LAZY SW SE
175	LAZY SW SW	176	LAZY SW WEST	177	MOUNTAIN SPRING
178	MOUNTAIN SPRING SE	179	MOUNTAIN SPRING SW	180	MOUNTAIN SPRING WEST
181	OLIVE CREEK	182	OLIVE CREEK SE	183	OLIVE CREEK SW
184	OLIVE CREEK WEST	185	PEACH SPRINGS	186	PEACH SPRINGS SE
187	PEACH SPRINGS SW	188	PEACH SPRINGS WEST	189	PEACH SPRINGS CANYON
190	PEACH SPRINGS CANYON SE	191	PEACH SPRINGS CANYON SW	192	PEACH SPRINGS CANYON WEST
193	PRESCOTT	194	PRESCOTT SE	195	PRESCOTT SW
196	PRESCOTT WEST	197	SALT MINE	198	SALT MINE SE
199	SALT MINE SW	200	SALT MINE WEST	201	SALT RIVER
202	SALT RIVER SE	203	SALT RIVER SW	204	SALT RIVER WEST
205	SALTPETER	206	SALTPETER SE	207	SALTPETER SW
208	SALTPETER WEST	209	SANDY	210	SANDY SE
211	SANDY SW	212	SANDY WEST	213	SNOW FLAT
214	SNOW FLAT SE	215	SNOW FLAT SW	216	SNOW FLAT WEST
217	SOUTH CANYON	218	SOUTH CANYON SE	219	SOUTH CANYON SW
220	SOUTH CANYON WEST	221	TOPOCK	222	TOPOCK SE
223	TOPOCK SW	224	TOPOCK WEST	225	WALNUT CREEK
226	WALNUT CREEK SE	227	WALNUT CREEK SW	228	WALNUT CREEK WEST
229	WALNUT GROVE	230	WALNUT GROVE SE	231	WALNUT GROVE SW
232	WALNUT GROVE WEST	233	WEST SAN JOSE	234	WEST SAN JOSE SE
235	WEST SAN JOSE SW	236	WEST SAN JOSE WEST	237	WILHOITE
238	WILHOITE SE	239	WILHOITE SW	240	WILHOITE WEST
241	WILLOW SPRINGS	242	WILLOW SPRINGS SE	243	WILLOW SPRINGS SW
244	WILLOW SPRINGS WEST	245	WINDMILL	246	WINDMILL SE
247	WINDMILL SW	248	WINDMILL WEST	249	YARNELL
250	YARNELL SE	251	YARNELL SW	252	YARNELL WEST
253	ZONIA				
					(Index 1 of 1)

L E G E N D

Land Management

- BLM
- USFS
- Indian Lands
- Local or State Parks
- Military
- NPS
- Other
- Private
- State Trust
- USFWS

- A1S North
- A2S Northeast
- A3S Southeast
- A4S Central
- A5S Northwest
- Fire Districts
- Repeater Towers
- Fire Lookouts
- Arizona PSA
- Wilderness
- Counties
- Mountain Peaks
- Milepost
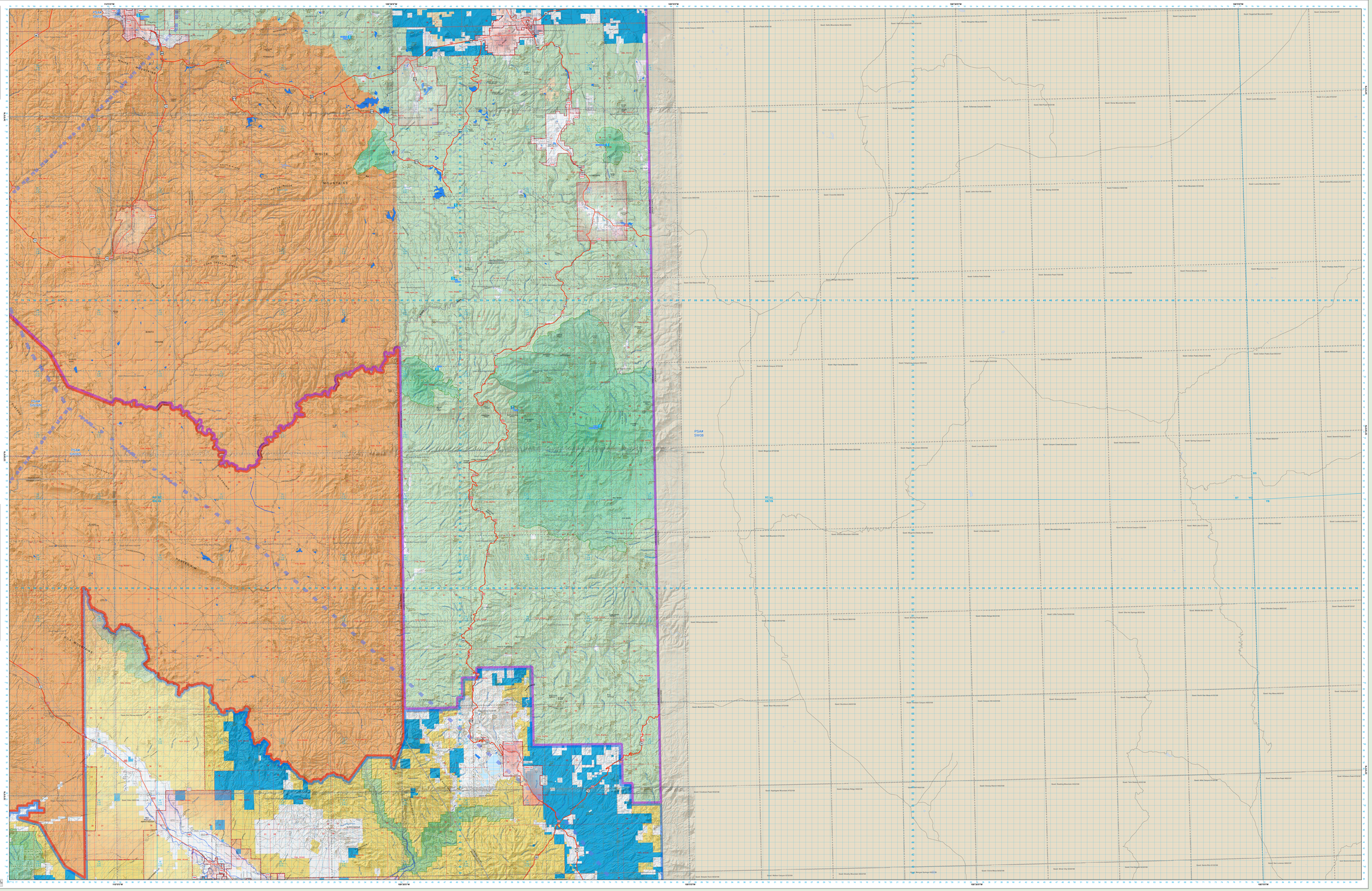
- Lake/Pond
- Inundation Area
- Reservoir
- Playa
- Swamp/Marsh
- Intermittent Streams
- Perennial Streams
- Intermittent Canals
- Perennial Canals
- Intermittent ShoreLines
- Perennial Shorelines
- Indefinite Boundaries
- Definite Boundaries
- 250 ft Contour Intervals
- USGS 7.5' Quad Grid
- PLSS Township and Range Grid
- PLSS Sections Grid
- U.S. National Grid (Easting, Northing)