Working Product for Internal Use Only - DRAFT 1.1

Fire Management Information Map Series

GRAND CANYON

Arizona Department of Forest and Fire Management
1110 West Washington, Suite 100
Phoenix, Arizona 85007

1:100,000 1 in = 2 miles

Datum & Projection:
North American Datum 1983
Universal Transverse Mercator Zone 12 North

U.S. National Grid Reference System (USNG based on UTM, meters):
In Quad, To Identify Grid Zone Designator, always read:
RIGHT and then UP

Map Updated: June 2019
Data Products Valid as of Apr 2019
Fire Station Data as of Oct 2018
Fire Districts as of Jan 2019
Transportation Data as of January 2019

Township Range and Section Key

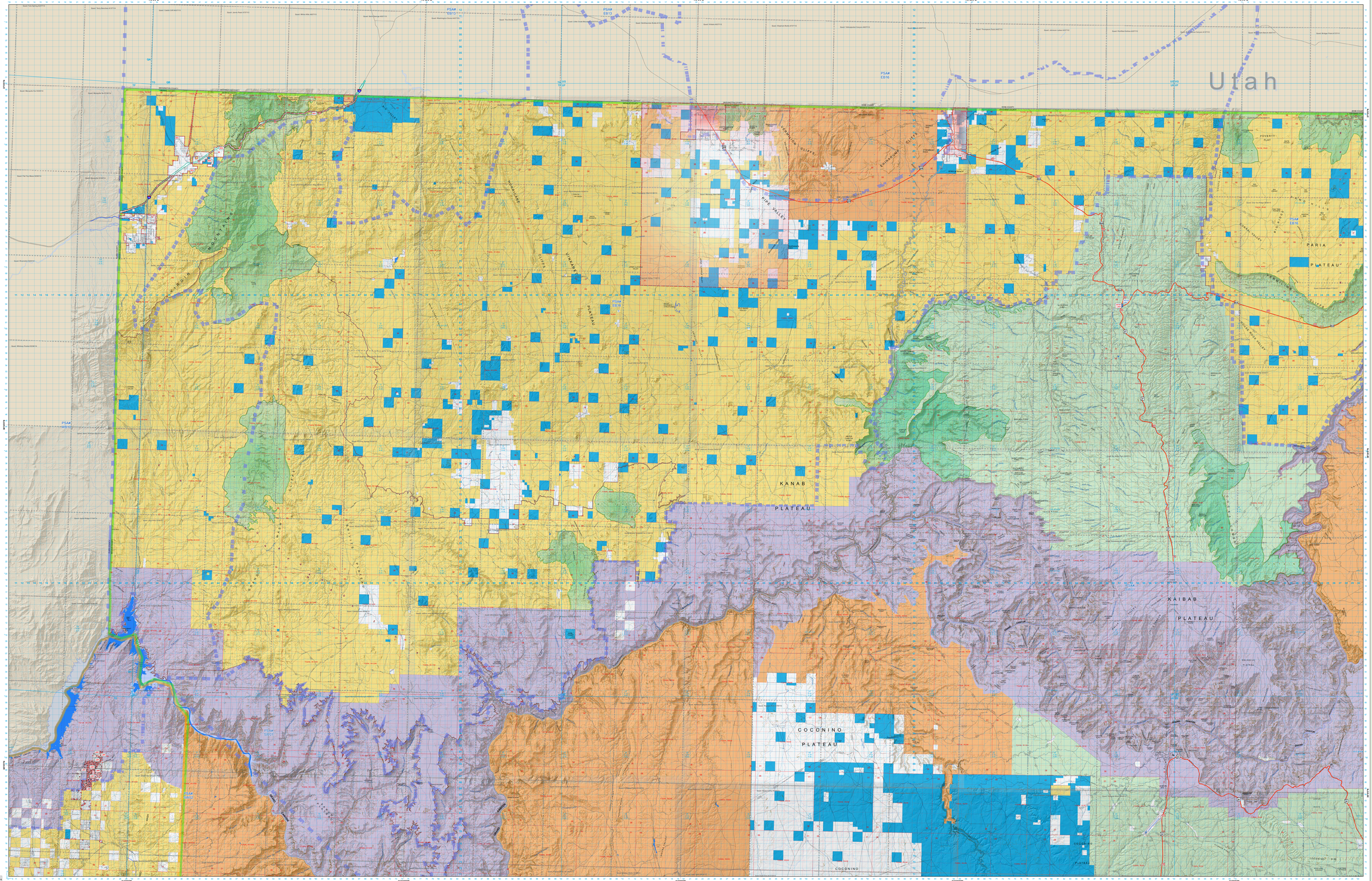

Fire Management Offices	Fire Station Data (Dec 2018)	Fire Districts (Jan 2019)
Cedar City	3	0
Escalante	1	0
Cortez	1	0
Las Vegas	1	0
Grand Canyon	1	0
Marble Canyon	1	0
Shiprock	1	0
Kingman	1	0
Williams	1	0
Flagstaff	1	0
Gallup	1	0
Needles	1	0
Prescott	1	0
Holbrook	1	0
St. Johns	1	0
Salton Sea	1	0
Phoenix	1	0
Morgan	1	0
Clifton	1	0
El Centro	1	0
Yuma	1	0
Tucson	1	0
Silver City	1	0
Lukeville	1	0
Nogales	1	0
Douglas	1	0
Unknown	0	1
Grand Total	22	1

L E G E N D

Land Management

- BLM
- NPS
- USFS
- Other
- Indian Lands
- Private
- Local or State Parks
- State Trust
- Military
- USFWS

- A1S North
- A2S Northeast
- A3S Southeast
- A4S Central
- A5S Northwest
- Fire Districts
- Repeater Towers
- Fire Lookouts
- Arizona PSA
- Wilderness
- Counties
- Mountain Peaks
- Milepost
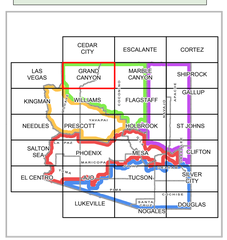
- Lake/Pond
- Inundation Area
- Reservoir
- Playa
- Swamp/Marsh
- Intermittent Streams
- Perennial Streams
- Intermittent Canals
- Perennial Canals
- Intermittent ShoreLines
- Perennial Shorelines
- Indefinite Boundaries
- Definite Boundaries
- 250 ft Contour Intervals
- USGS 7.5' Quad Grid
- PLSS Township and Range Grid
- PLSS Sections Grid
- U.S. National Grid (Easting, Northing)