Working Product for Internal Use Only - DRAFT 1.1

Fire Management Information Map Series

LAS VEGAS

Arizona Department of Forest and Fire Management
1110 West Washington, Suite 100
Phoenix, Arizona 85007

1 0 1 2 3 4 Miles
Kilometers

1:100,000 1 in = 2 miles

Datum & Projection:
North American Datum 1983
Universal Transverse Mercator Zone 12 North

U.S. National Grid Reference System (USNG based on UTM, meters):
In Work To Hundred Thousand Meter Square, always read:
RIGHT and then UP.

Map Updated: June 2019
Data Currency Statement as of Jan 2019:
Fire Control Data as of Oct 2018
Transportation Data as of Jan 2019
Transportation Data as of January 2019

Township Range and Section Key

The Department makes no warranties, expressed or implied, with respect to the information shown on this map.

UNCERTAIN, INCOMPLETE, OUTDATED, OR OTHER ERRORS: Land status information is subject to change and interpretation. Land status data and information contained on this map are a compilation of records and information obtained from various sources and are provided as general information only. Users are responsible for verifying records or contacting the agency or entity with jurisdiction concerning the status of any land or facility. Land status information should not be relied upon for any purpose or activity requiring precise knowledge of land status. Land status information should not be interpreted as legal opinion of land status and surveys may be required to determine land status in a dispute or uncertainty.

DISCLAIMER OF WARRANTIES: The Arizona Department of Forestry and Fire Management makes no warranties, expressed or implied, concerning the accuracy, completeness, reliability, or suitability of this map for any purpose. The Arizona Department of Forestry and Fire Management does not guarantee that the map is free from errors or omissions, or that the map will be suitable for any purpose or activity. Other agencies or organizations may have more current or more accurate information. The Arizona Department of Forestry and Fire Management shall not be liable for any damages resulting from use of this map or any other information. The Arizona Department of Forestry and Fire Management shall not be liable for any damages or losses arising out of or resulting from any use of this map, or any other information, or the failure of the Arizona Department of Forestry and Fire Management to provide accurate information, or any other information, or any other act or omission in connection with the furnishing, compiling, or maintenance of this map or any other information. The Arizona Department of Forestry and Fire Management does not warrant that the map or any other information will be free from infringement of any patent, copyright, trademark, or other proprietary or intellectual property right of any person or entity. The Arizona Department of Forestry and Fire Management makes no warranties, express or implied, as to merchantability or fitness for a particular purpose of the map or any other information. The Arizona Department of Forestry and Fire Management makes no warranties, express or implied, that use of the map or any other information will not violate the rights of others. The Arizona Department of Forestry and Fire Management makes no warranties, express or implied, that the map or any other information will be free from viruses or other harmful components.

Wildfires Reported in the Last 5 Years

Fire Management Unit	Wildfires Reported (Acres)	Prescribed Fires Reported (Acres)
Coconino (DNA) - Blue	0	0
Coconino (DNA) - Red	0	0
Kaibab (DNA)	0	0
Tonto (DNA)	0	0
Apache (DNA)	0	0
Navajo (DNA)	0	0
Gila (DNA)	0	0
Coconino (DFFM)	0	0
Kaibab (DFFM)	0	0
Tonto (DFFM)	0	0
Apache (DFFM)	0	0
Navajo (DFFM)	0	0
Gila (DFFM)	0	0
Coconino (DNA) - Blue	0	0
Coconino (DNA) - Red	0	0
Kaibab (DNA)	0	0
Tonto (DNA)	0	0
Apache (DNA)	0	0
Navajo (DNA)	0	0
Gila (DNA)	0	0
Coconino (DFFM)	0	0
Kaibab (DFFM)	0	0
Tonto (DFFM)	0	0
Apache (DFFM)	0	0
Navajo (DFFM)	0	0
Gila (DFFM)	0	0

Wildfires Ignited (Within Agency)

Fire Management Unit	Wildfires Ignited (Acres)
Coconino (DNA) - Blue	0
Coconino (DNA) - Red	0
Kaibab (DNA)	0
Tonto (DNA)	0
Apache (DNA)	0
Navajo (DNA)	0
Gila (DNA)	0
Coconino (DFFM)	0
Kaibab (DFFM)	0
Tonto (DFFM)	0
Apache (DFFM)	0
Navajo (DFFM)	0
Gila (DFFM)	0
Coconino (DNA) - Blue	0
Coconino (DNA) - Red	0
Kaibab (DNA)	0
Tonto (DNA)	0
Apache (DNA)	0
Navajo (DNA)	0
Gila (DNA)	0
Coconino (DFFM)	0
Kaibab (DFFM)	0
Tonto (DFFM)	0
Apache (DFFM)	0
Navajo (DFFM)	0
Gila (DFFM)	0

L E G E N D

Land Management

- BLM
- USFS
- Indian Lands
- Local or State Parks
- Military
- NPS
- Other
- Private
- State Trust
- USFWS

- A1S North
- A2S Northeast
- A3S Southeast
- A4S Central
- A5S Northwest
- Fire Districts
- Repeater Towers
- Fire Lookouts
- Arizona PSA
- Wilderness
- Counties
- Mountain Peaks
- Milepost

- Lake/Pond
- Inundation Area
- Reservoir
- Playa
- Swamp/Marsh
- Intermittent Streams
- Perennial Streams
- Intermittent Canals
- Perennial Canals
- Intermittent ShoreLines
- Perennial Shorelines
- Indefinite Boundaries
- Definite Boundaries
- 250 ft Contour Intervals
- USGS 7.5' Quad Grid
- PLSS Township and Range Grid
- PLSS Sections Grid
- U.S. National Grid (Easting, Northing)

0 mi 1 2 3 4 5 Miles

SLOPE CAN ALTER ACTUAL DISTANCE BETWEEN POINTS

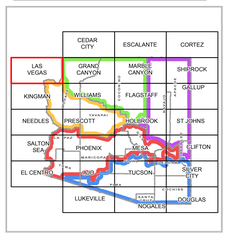

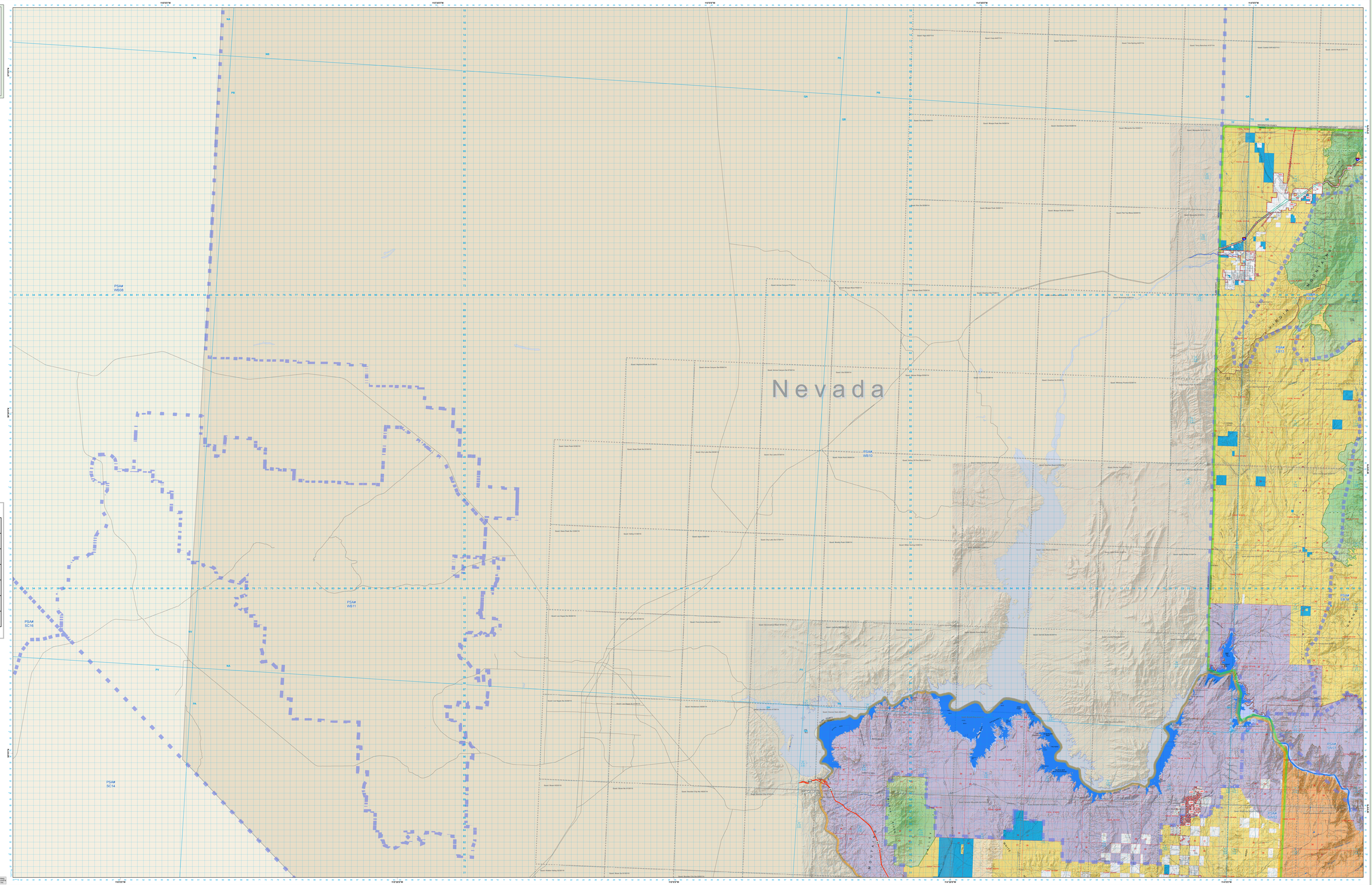

Wildfires Reported in the Last 5 Years
Wildfires Ignited
Prescribed Fires Reported