ARIZONA DEPARTMENT OF FORESTRY AND FIRE MANAGEMENT

EXECUTIVE SUMMARY

Current Fire Activity

August 29, 2016 0800 hrs
(Report covers previous 72 hours)
National Preparedness Level: 4
Southwest Area: 1 **Arizona Forestry: 2**

Statewide Weather Brief: Arizona received 18,074 lightning strikes (1,917 positive strikes) in the past 72 hours. A sharp warming trend is expected today across the region. Moisture will slowly return across portions of the state during the middle of the week.

Arizona State Forestry Activity: Arizona State Forestry received 5 wildfire reports and dispatched resources to 4 wildfires in the past 72 hours. 5 resources were dispatched to fires outside of the state in the past 72 hours.

Statewide Summary		
New Wildfires	**# of Fires**	**Acres**
State and Private Lands	3	0.75
Federal and Tribal Lands	7	0.70
Multi-jurisdictional*	0	0.00
Total New Wildfires	**10**	**1.45**
Ongoing Significant Wildfires from Previous Days		
State and Private Lands	0	0.00
Federal and Tribal Lands	0	0.00
Multi-jurisdictional*	0	0.00
Total Ongoing Wildfires	**0**	**0.00**
Ongoing Resource Benefit Fires		
State and Private Lands	0	0.00
Federal and Tribal Lands	0	0.00
Multi-jurisdictional*	0	0.00
Total Ongoing Resource Benefit Fires	**0**	**0.00**
Total Fires	**10**	**1.45**
Year to Date Statistics		
Human Caused	1,135	77,704.00
Lightning Caused	660	208,256.00
Total YTD Wildfires**	**1,795**	**285,960.00**
2015 YTD Wildfires**	1,385	152,445.00

***Multi-jurisdictional = Fires with perimeter on both State/Pvt. & Federal/Tribal Lands.**
**** YTD data can fluctuate due to more accurate reporting of interagency fires and acres. Acreage is rounded to nearest acre.**

Wildfire Detailed Information

New Fires

Incident Name	Start Date	Incident Acres	Percent Contained	County	Cause	Land Status
Banning	08-27	0.25	100	Cochise	Human	DFFM
Resources Assigned			A – 0	C – 0	E – 1	O – 0
Greene Wash	8-27	0.10	100	Pinal	Human	DFFM
Resources Assigned			A – 0	C – 0	E – 1	O - 0

**A = Aircraft, C = Crews, E = Equipment, and O = Overhead

Misc. Agency Fires

	State/PVT FD(s)	BIA	BLM	NPS	USFS
Misc.Fires Totals	1	1	2	0	**4**
	Acres	**State/PVT:**	**0.40**	**Fed/Tribal:**	**0.70**

Significant Wildfires from Previous Days

Incident Name	Start Date	Incident Acres	Percent Contained	County	Cause	Land Status
None Reported						

Ongoing Resource Benefit Fires

Incident Name	Start Date	Incident Acres	Percent Contained	County	Cause	Land Status
None Reported						

Arizona Department of Forestry and Fire Management
Local Resources Assigned to a Fire this reporting period & Current Status of Crews

AIRCRAFT	0	EQUIPMENT Engines, Tenders, Ambulances	47*	OVERHEAD	36**
CENTRAL AZ CREWS		**NORTHERN AZ CREWS**		**SOUTHERN AZ CREWS**	
AZ State Forestry Correctional Crews: Adobe Camp Crew – **Available** Superstition – **Available** Lewis – **Unavailable** Perryville – **Available** Yuma – **Available** **Other Crews:**		**AZ State Forestry Correctional Crews:** Escudilla (#1) – **Available** Escudilla (#2) – **Available** Winslow (#1) – **Available** Winslow (#2) – **Available** **Other Crews:** Bear Jaw T2IA – **Peterson Hollow (UT-NUC)** Flagstaff Fire T2 – **Available**		**AZ State Forestry Correctional Crews:** Douglas – **Available** Florence – **Available** Ft. Grant – **Available** Tucson 1 – **Available** **Other Crews:**	

*47 Engines assigned to CA.
**36 Overhead assigned to CA, OR, ID, UT, WA, and WY.

For more detailed information on Arizona and national fire weather, please visit the Arizona State Forestry Dispatch web page http://www.azsf.az.gov/fire/dispatch.

Arizona Wildland Fire Activity

Map Date: 08/26/16 - 08/29/16 AM

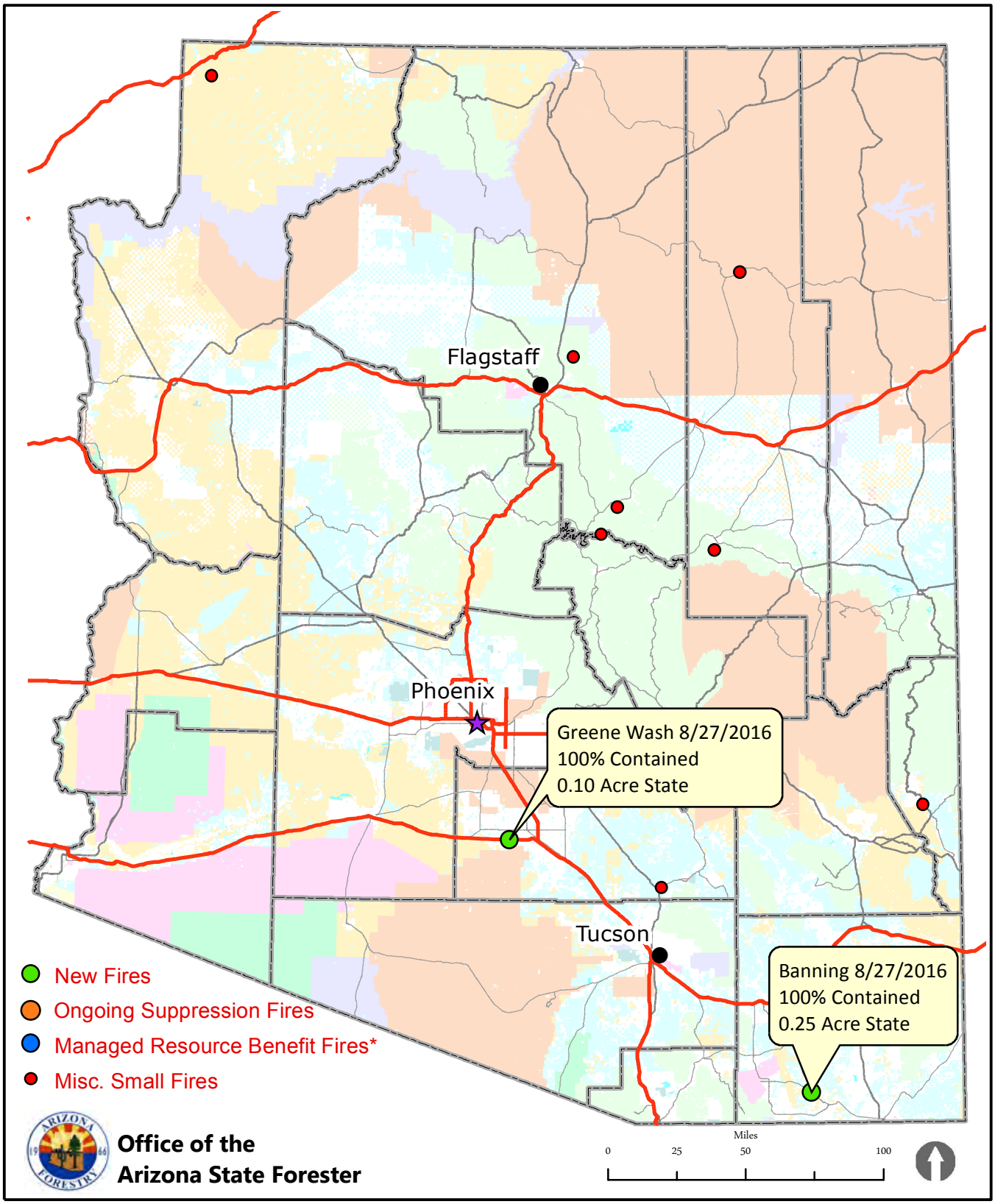

Fire acreage may be based on estimates from overnight information (Infrared flights and other data sources) and may not have been verified. For official fire acreage and other information refer to http://inciweb.nwcg.gov or http://gacc.nifc.gov/swcc/. *Updated every Friday or unless significant activities occur.